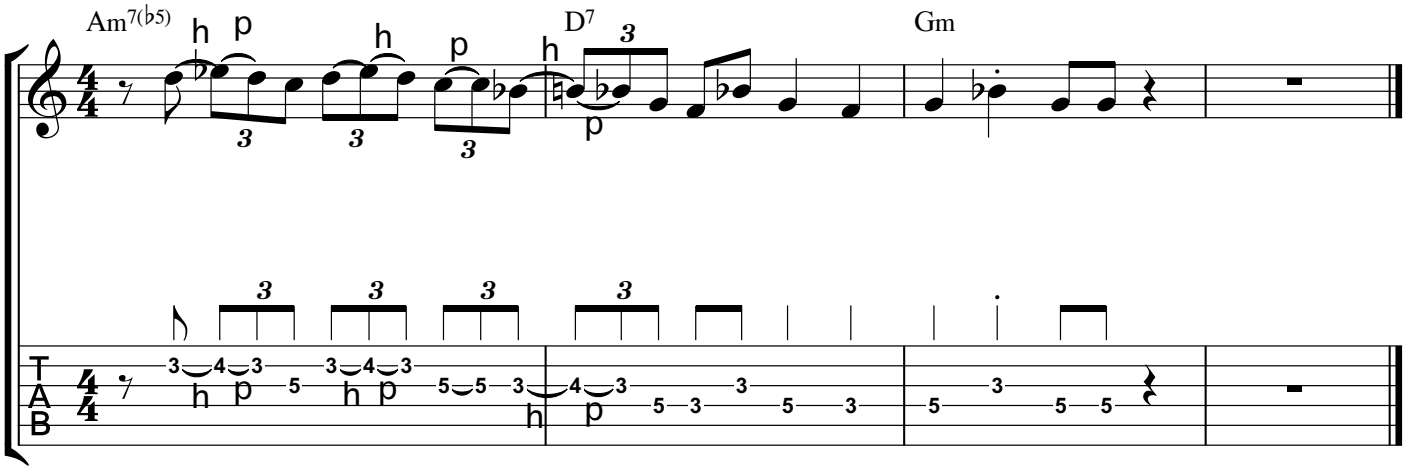#21 Grant Green
Minor 2-5-1